



Guadalupe Casita Custom Design

20' x 50' House
1000 sq. ft. Living Area
35' x 50' Garage

Initial Doc. Date: 08/30/2025

Revision Date: 03/25/2026

Revision #R1h

This document is for illustrational purposes only (it has not been reviewed by an architect or engineer unless otherwise stated in or on this document) and should not be relied on for any purpose other than illustration and general layout of building.

Barnhouse Co., and affiliates assume no liability or responsibility for any mistakes, or errors herein.

All rights reserved by Barnhouse Co. This document and the information contained herein are confidential and protected from disclosure pursuant to Federal law. Use, dissemination, or copying of this information is strictly prohibited. If you received this document in error, please erase all copies and attachments and notify the sender immediately.

Customer Responsible to verify all local, state, and any jurisdictional codes and building requirements.

Barn House Company

1900 Louisville Rd. Ste. 107
Bowling Green KY 42101

3D View

Page 1 of 12



3D Drawing are for illustrational
purposes only and do not
represent
the actually finishes and or fixtures.



**Guadalupe Casita
Custom Design**

20' x 50' House
1000 sq. ft. Living Area
35' x 50' Garage

Initial Doc. Date: 08/30/2025

Revision Date: 03/25/2026

Revision #R1h

This document is for illustrational purposes only (it has not been reviewed by an architect or engineer unless otherwise stated in or on this document) and should not be relied on for any purpose other than illustration and general layout of building.

Barnhouse Co., and affiliates assume no liability or responsibility for any mistakes, or errors herein.

All rights reserved by Barnhouse Co. This document and the information contained herein are confidential and protected from disclosure pursuant to Federal law. Use, dissemination, or copying of this information is strictly prohibited. If you received this document in error, please erase all copies and attachments and notify the sender immediately.

Customer Responsible to verify all local, state, and any jurisdictional codes and building requirements.

Barn House Company

1900 Louisville Rd. Ste. 107
Bowling Green KY 42101

Full Layout

Page 2 of 12

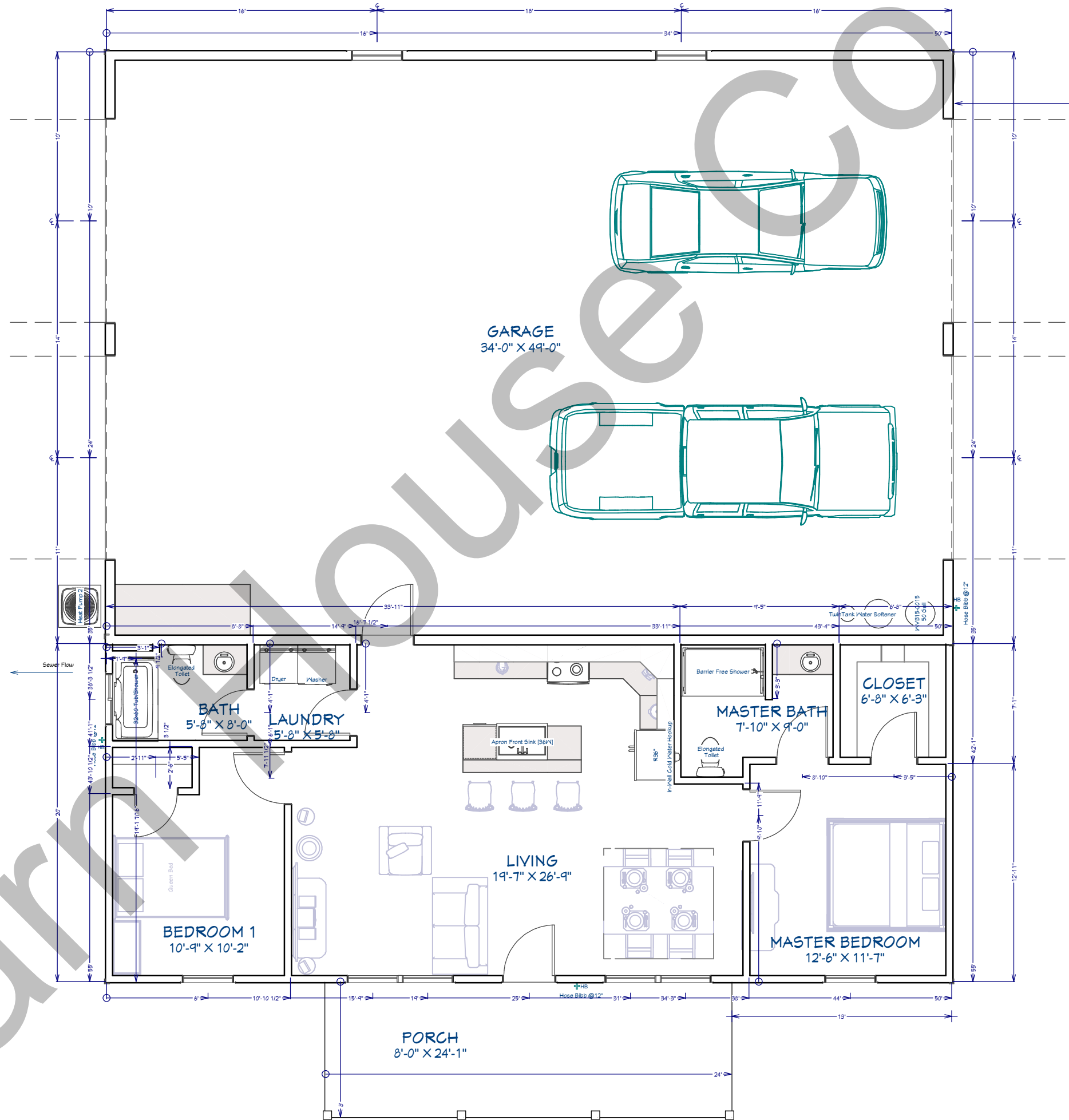



Guadalupe Casita Custom Design

20' x 50' House
1000 sq. ft. Living Area
35' x 50' Garage

Initial Doc. Date: 08/30/2025

Revision Date: 03/25/2026

Revision #R1h

This document is for illustrational purposes only (it has not been reviewed by an architect or engineer unless otherwise stated in or on this document) and should not be relied on for any purpose other than illustration and general layout of building.

Barnhouse Co., and affiliates assume no liability or responsibility for any mistakes, or errors herein.

All rights reserved by Barnhouse Co. This document and the information contained herein are confidential and protected from disclosure pursuant to Federal law. Use, dissemination, or copying of this information is strictly prohibited. If you received this document in error, please erase all copies and attachments and notify the sender immediately.

Customer Responsible to verify all local, state, and any jurisdictional codes and building requirements.

Barn House Company

1900 Louisville Rd. Ste. 107
Bowling Green KY 42101

Front Elevation

Page 3 of 12



Exterior Notes

Exterior Wainscot:

- N/A
- 36" Height - N/A
- Color: TBD

Decks:

- 6" x 6" Treated Lumber 120" OC
- Decorative Cross Members in Gabled End
- Brackets on Concrete - secured
- 1/12 Slope on Front Deck
- Color: Cedar Stain



**Guadalupe Casita
Custom Design**

**20' x 50' House
1000 sq. ft. Living Area
35' x 50' Garage**

Initial Doc. Date: 08/30/2025

Revision Date: 03/25/2026

Revision #R1h

This document is for illustrational purposes only (it has not been reviewed by an architect or engineer unless otherwise stated in or on this document) and should not be relied on for any purpose other than illustration and general layout of building.

Barnhouse Co., and affiliates assume no liability or responsibility for any mistakes, or errors herein.

All rights reserved by Barnhouse Co. This document and the information contained herein are confidential and protected from disclosure pursuant to Federal law. Use, dissemination, or copying of this information is strictly prohibited. If you received this document in error, please erase all copies and attachments and notify the sender immediately.

Customer Responsible to verify all local, state, and any jurisdictional codes and building requirements.

Barn House Company

**1900 Louisville Rd. Ste. 107
Bowling Green KY 42101**

Side Elevation

Page 4 of 12

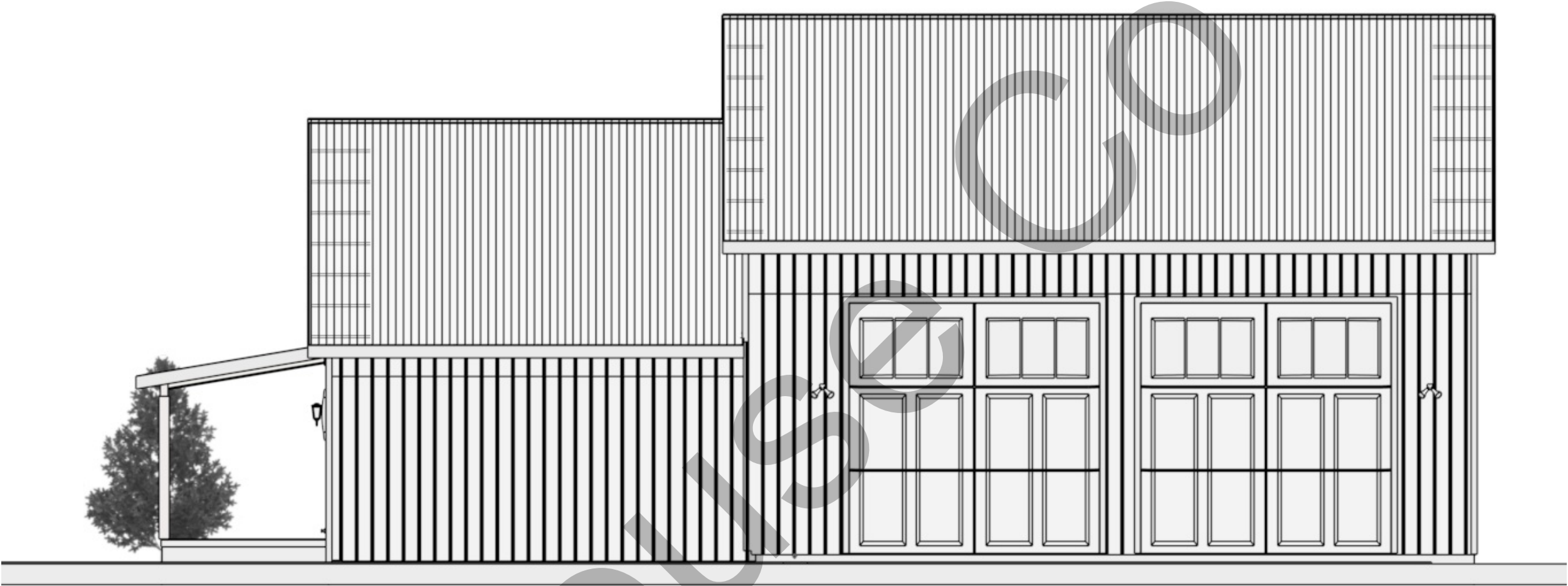

**Flat Ceiling: Living Room/Kitchen/
Bedrooms
9' Ceilings**

**Flat Ceiling: Garage
16' Ceiling**

Exterior Ceiling: 5/12 Pitch

Porch Single Slope Ceiling: 2/12 Pitch



**Guadalupe Casita
Custom Design**

**20' x 50' House
1000 sq. ft. Living Area
35' x 50' Garage**

Initial Doc. Date: 08/30/2025

Revision Date: 03/25/2026

Revision #R1h

This document is for illustrational purposes only (it has not been reviewed by an architect or engineer unless otherwise stated in or on this document) and should not be relied on for any purpose other than illustration and general layout of building.

Barnhouse Co., and affiliates assume no liability or responsibility for any mistakes, or errors herein.

All rights reserved by Barnhouse Co. This document and the information contained herein are confidential and protected from disclosure pursuant to Federal law. Use, dissemination, or copying of this information is strictly prohibited. If you received this document in error, please erase all copies and attachments and notify the sender immediately.

Customer Responsible to verify all local, state, and any jurisdictional codes and building requirements.

Barn House Company

**1900 Louisville Rd. Ste. 107
Bowling Green KY 42101**

Other Images

Page 5 of 12

