



Scott Wade
1565 Squire Lyle Rd.
Scottsville, KY 42164

30' x 56' Custom Home
1680 Sq. Ft.

Initial Doc. Date: 03/01/2025

Revision Date: 07/28/2025

Revision #R11

This document is for illustrational purposes only (it has not been reviewed by an architect or engineer unless otherwise stated in or on this document) and should not be relied on for any purpose other than illustration and general layout of building.

ShedCo, LLC and affiliates assume no liability or responsibility for any mistakes, or errors herein.

All rights reserved by ShedCo, LLC. This document and the information contained herein are confidential and protected from disclosure pursuant to Federal law. Use, dissemination, or copying of this information is strictly prohibited. If you received this document in error, please erase all copies and attachments and notify the sender immediately.

Customer Responsible to verify all local, state, and any jurisdictional codes and building requirements.

Barn House Company

139 Hillcrest Rd.
Russelville, KY 42276

3D View

Page 1 of 13



3D Drawing are for illustrational purposes only and do not represent the actually finishes and or fixtures.



Scott Wade
 1565 Squire Lyle Rd.
 Scottsville, KY 42164

30' x 56' Custom Home
 1680 Sq. Ft.

Initial Doc. Date: 03/01/2025

Revision Date: 07/28/2025

Revision #R11

This document is for illustrational purposes only (it has not been reviewed by an architect or engineer unless otherwise stated in or on this document) and should not be relied on for any purpose other than illustration and general layout of building.

ShedCo, LLC and affiliates assume no liability or responsibility for any mistakes, or errors herein.

All rights reserved by ShedCo, LLC. This document and the information contained herein are confidential and protected from disclosure pursuant to Federal law. Use, dissemination, or copying of this information is strictly prohibited. If you received this document in error, please erase all copies and attachments and notify the sender immediately.

Customer Responsible to verify all local, state, and any jurisdictional codes and building requirements.

Barn House Company

139 Hillcrest Rd.
 Russellville, KY 42276

Full Layout

Page 2 of 13

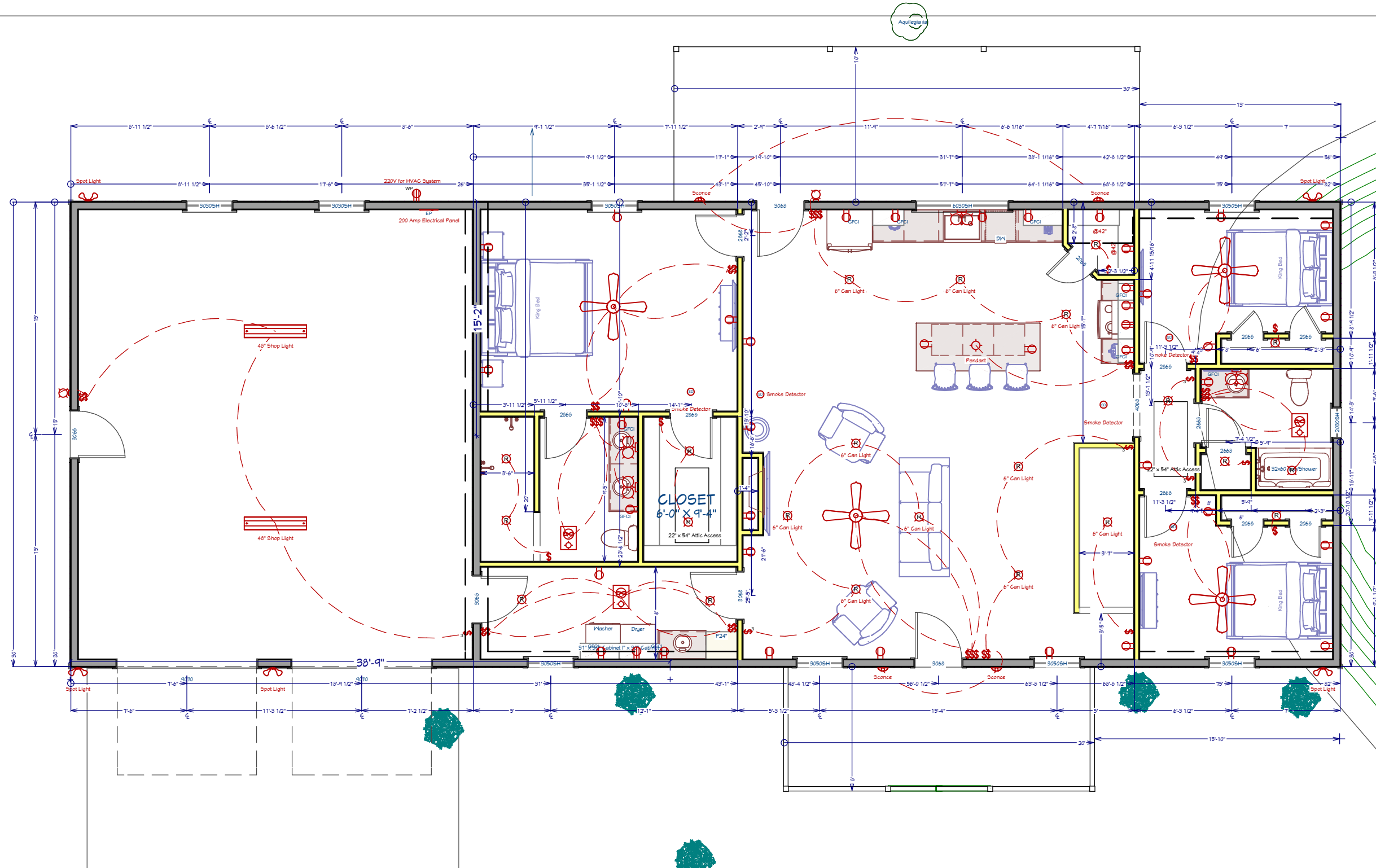

Vaulted Ceiling: Living Room/Kitchen
 3/12 Pitch
 Exterior Ceiling: 5/12 Pitch
 Flat Ceiling: Bedrooms & Bathrooms



Scott Wade
1565 Squire Lyle Rd.
Scottsville, KY 42164

30' x 56' Custom Home
1680 Sq. Ft.

Initial Doc. Date: 03/01/2025

Revision Date: 07/28/2025

Revision #R11

This document is for illustrational purposes only (it has not been reviewed by an architect or engineer unless otherwise stated in or on this document) and should not be relied on for any purpose other than illustration and general layout of building.

ShedCo, LLC and affiliates assume no liability or responsibility for any mistakes, or errors herein.

All rights reserved by ShedCo, LLC. This document and the information contained herein are confidential and protected from disclosure pursuant to Federal law. Use, dissemination, or copying of this information is strictly prohibited. If you received this document in error, please erase all copies and attachments and notify the sender immediately.

Customer Responsible to verify all local, state, and any jurisdictional codes and building requirements.

Barn House Company

139 Hillcrest Rd.
Russelville, KY 42276

Front Elevation

Page 3 of 13





Scott Wade
1565 Squire Lyle Rd.
Scottsville, KY 42164

30' x 56' Custom Home
1680 Sq. Ft.

Initial Doc. Date: 03/01/2025

Revision Date: 07/28/2025

Revision #R11

This document is for illustrational purposes only (it has not been reviewed by an architect or engineer unless otherwise stated in or on this document) and should not be relied on for any purpose other than illustration and general layout of building.

ShedCo, LLC and affiliates assume no liability or responsibility for any mistakes, or errors herein.

All rights reserved by ShedCo, LLC. This document and the information contained herein are confidential and protected from disclosure pursuant to Federal law. Use, dissemination, or copying of this information is strictly prohibited. If you received this document in error, please erase all copies and attachments and notify the sender immediately.

Customer Responsible to verify all local, state, and any jurisdictional codes and building requirements.

Barn House Company

139 Hillcrest Rd.
Russelville, KY 42276

Side Elevation

Page 4 of 13

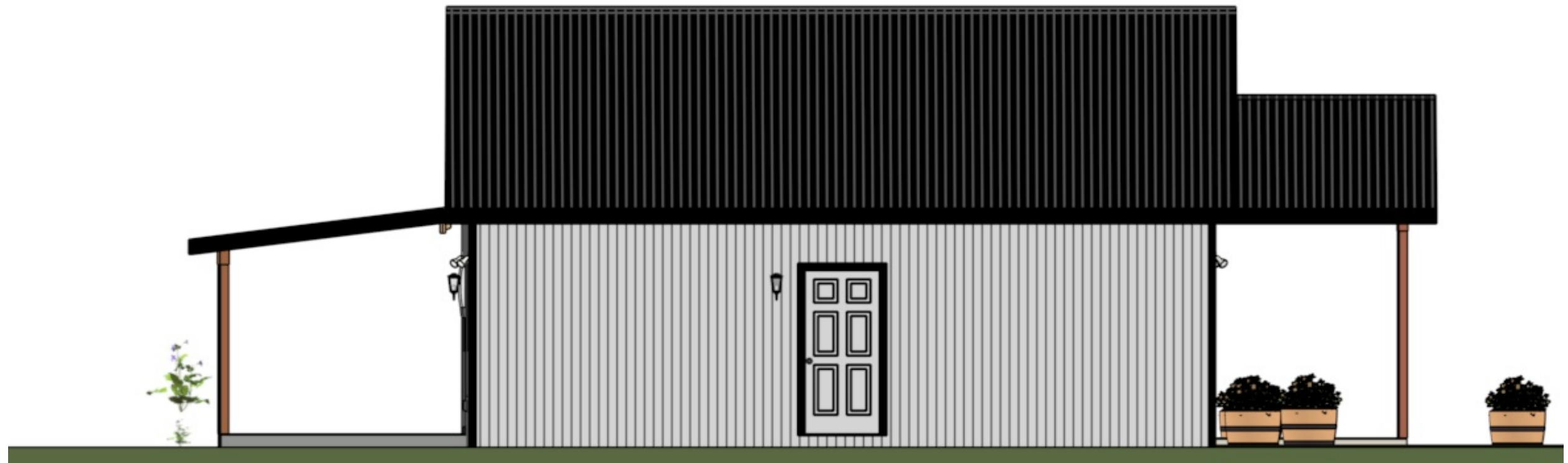



Scott Wade
1565 Squire Lyle Rd.
Scottsville, KY 42164

30' x 56' Custom Home
1680 Sq. Ft.

Initial Doc. Date: 03/01/2025

Revision Date: 07/28/2025

Revision #R11

This document is for illustrational purposes only (it has not been reviewed by an architect or engineer unless otherwise stated in or on this document) and should not be relied on for any purpose other than illustration and general layout of building.

ShedCo, LLC and affiliates assume no liability or responsibility for any mistakes, or errors herein.

All rights reserved by ShedCo, LLC. This document and the information contained herein are confidential and protected from disclosure pursuant to Federal law. Use, dissemination, or copying of this information is strictly prohibited. If you received this document in error, please erase all copies and attachments and notify the sender immediately.

Customer Responsible to verify all local, state, and any jurisdictional codes and building requirements.

Barn House Company

139 Hillcrest Rd.
Russelville, KY 42276

Other Images

Page 5 of 13





Scott Wade
1565 Squire Lyle Rd.
Scottsville, KY 42164

30' x 56' Custom Home
1680 Sq. Ft.

Initial Doc. Date: 03/01/2025

Revision Date: 07/28/2025

Revision #R11

This document is for illustrational purposes only (it has not been reviewed by an architect or engineer unless otherwise stated in or on this document) and should not be relied on for any purpose other than illustration and general layout of building.

ShedCo, LLC and affiliates assume no liability or responsibility for any mistakes, or errors herein.

All rights reserved by ShedCo, LLC. This document and the information contained herein are confidential and protected from disclosure pursuant to Federal law. Use, dissemination, or copying of this information is strictly prohibited. If you received this document in error, please erase all copies and attachments and notify the sender immediately.

Customer Responsible to verify all local, state, and any jurisdictional codes and building requirements.

Barn House Company

139 Hillcrest Rd.
Russelville, KY 42276

Cabinets

Page 6 of 13

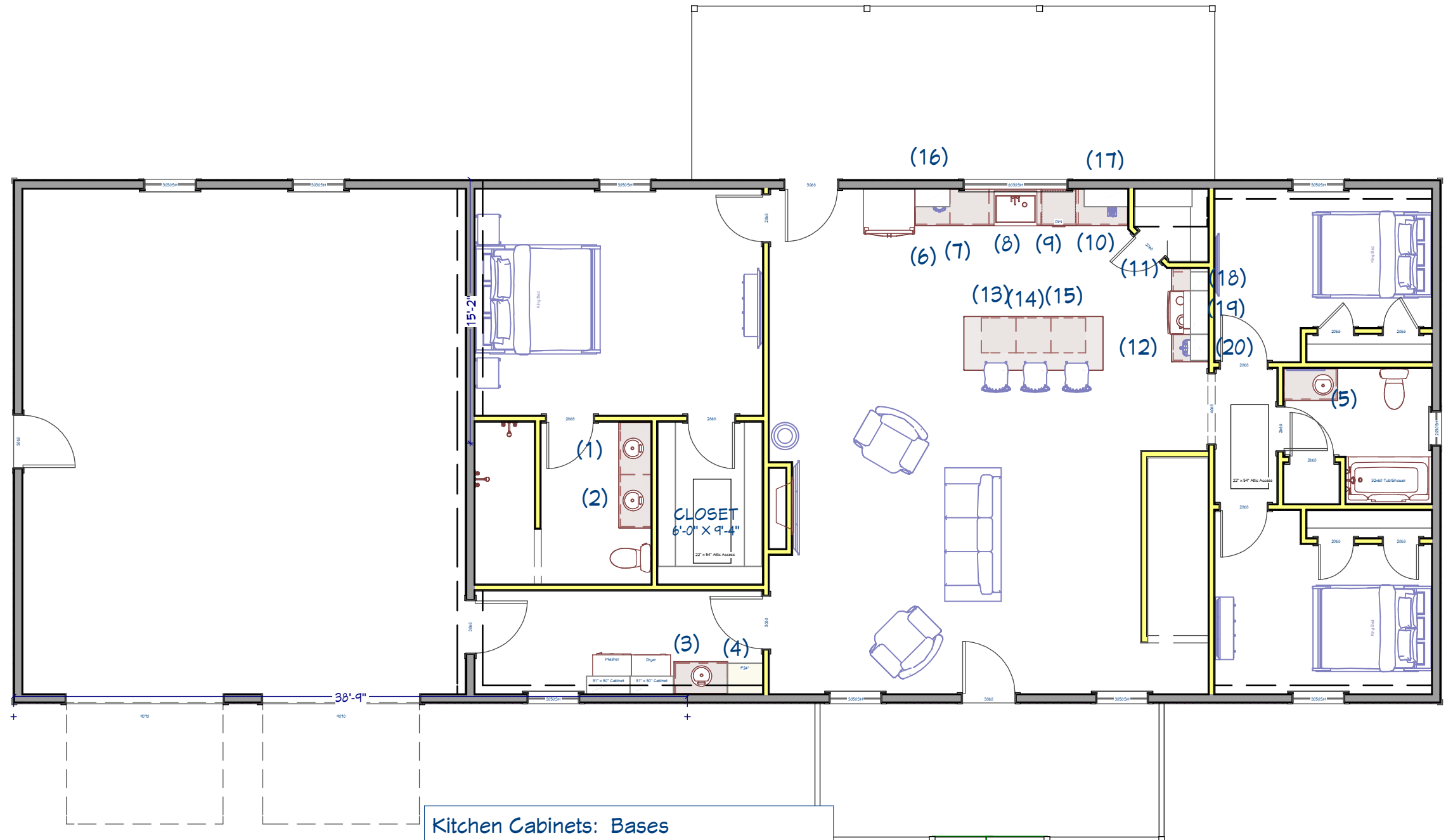

Cabinets: Bathrooms
Style: Shaker - Paint Grade
Color: TBD

- 1) 36" x 21" Vanity
- 2) 36" x 21" Vanity
- 3) 36" x 21" Vanity
- 4) 24" x 21" Pantry
- 5) 36" x 21" Vanity (Offset sink to right. Drawer bank on left side.)

Kitchen Cabinets: Bases
Style: Shaker - Paint Grade
Color: TBD

- 6) 24" x 24" Base
- 7) 27" x 24" Base
- 8) 36" x 24" Sink Basin with Single Bowl
- 9) Dishwasher
- 10) 34" x 24" Base
- 11) 15" x 24" Drawer Bank
- 12) 18" x 24" Base
- 13) 24" x 24" Drawer Bank
- 14) 24" x 24" Base
- 15) 24" x 24" Pull Out Trash

Kitchen Cabinets: Uppers
Style: Shaker - Paint Grade
Color: TBD

- 16) 24" x 42" Upper
- 17) 30" x 42" Upper
- 18) 15" x 42" Upper
- 19) 30" x 24" Upper
- 20) 18" x 42" Upper



Scott Wade
 1565 Squire Lyle Rd.
 Scottsville, KY 42164

30' x 56' Custom Home
 1680 Sq. Ft.

Initial Doc. Date: 03/01/2025

Revision Date: 07/28/2025

Revision #R11

This document is for illustrational purposes only (it has not been reviewed by an architect or engineer unless otherwise stated in or on this document) and should not be relied on for any purpose other than illustration and general layout of building.

ShedCo, LLC and affiliates assume no liability or responsibility for any mistakes, or errors herein.

All rights reserved by ShedCo, LLC. This document and the information contained herein are confidential and protected from disclosure pursuant to Federal law. Use, dissemination, or copying of this information is strictly prohibited. If you received this document in error, please erase all copies and attachments and notify the sender immediately.

Customer Responsible to verify all local, state, and any jurisdictional codes and building requirements.

Barn House Company

139 Hillcrest Rd.
 Russelville, KY 42276

Roof Lines

Page 7 of 13

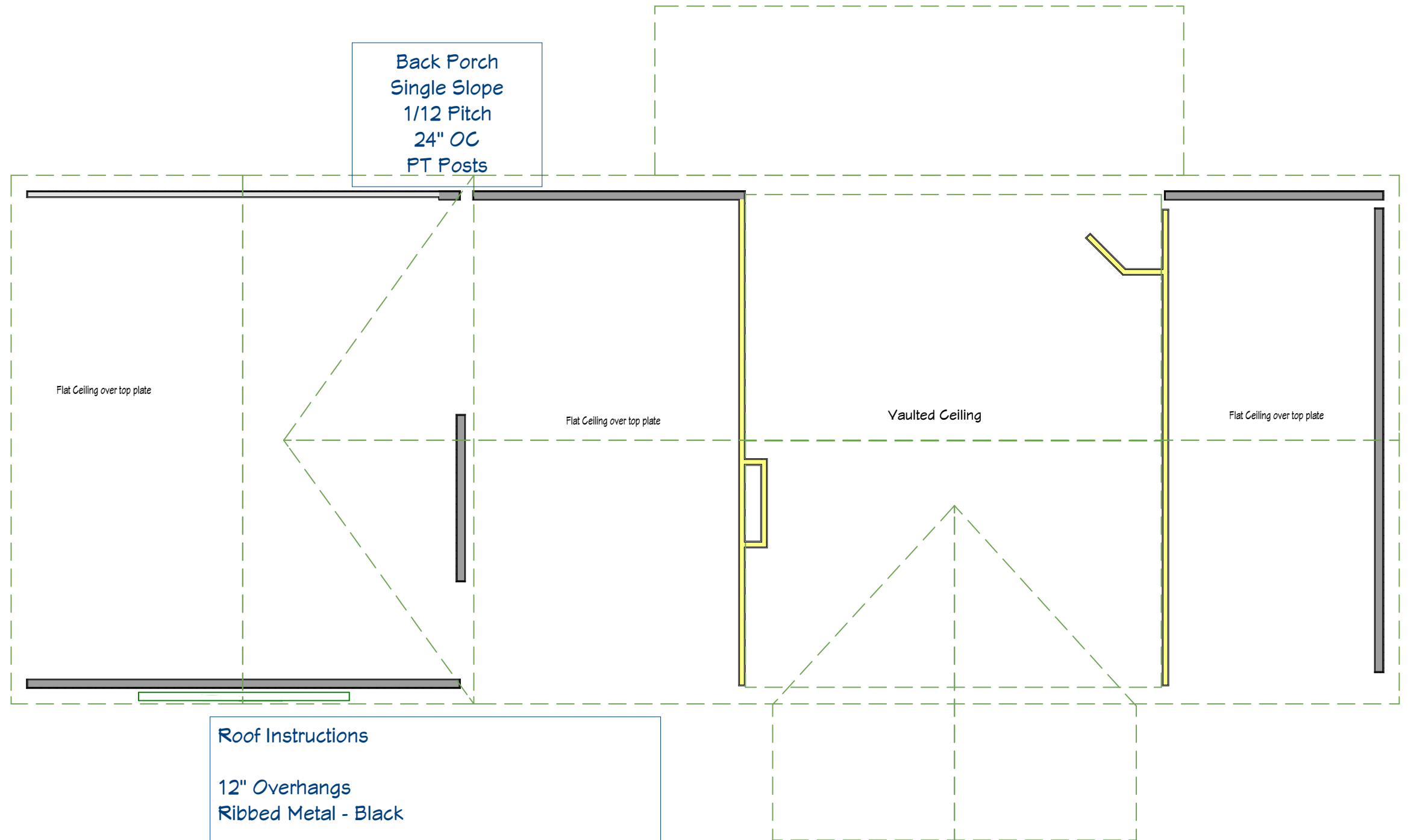

Roof Instructions

12" Overhangs
 Ribbed Metal - Black

Trusses:

- Graded & Stamped by Truss Supplier
- 24" OC

Trusses for Living/Kitchen

- Scissor Truss (5/12 & 3/12)

Trusses for Bedrooms

- "A" Frame Trusses 5/12

Trusses for Garage

- "A" Frame Trusses 7/12

Front Porch
 Gable Open Porch
 5/12 Pitch
 24" OC
 Decorative/
 Structural Cross
 Beams
 6" x 6" Cedar
 Beams



Scott Wade
1565 Squire Lyle Rd.
Scottsville, KY 42164

30' x 56' Custom Home
1680 Sq. Ft.

Initial Doc. Date: 03/01/2025

Revision Date: 07/28/2025

Revision #R11

This document is for illustrational purposes only (it has not been reviewed by an architect or engineer unless otherwise stated in or on this document) and should not be relied on for any purpose other than illustration and general layout of building.

ShedCo, LLC and affiliates assume no liability or responsibility for any mistakes, or errors herein.

All rights reserved by ShedCo, LLC. This document and the information contained herein are confidential and protected from disclosure pursuant to Federal law. Use, dissemination, or copying of this information is strictly prohibited. If you received this document in error, please erase all copies and attachments and notify the sender immediately.

Customer Responsible to verify all local, state, and any jurisdictional codes and building requirements.

Barn House Company

139 Hillcrest Rd.
Russelville, KY 42276

Framing

Page 8 of 13

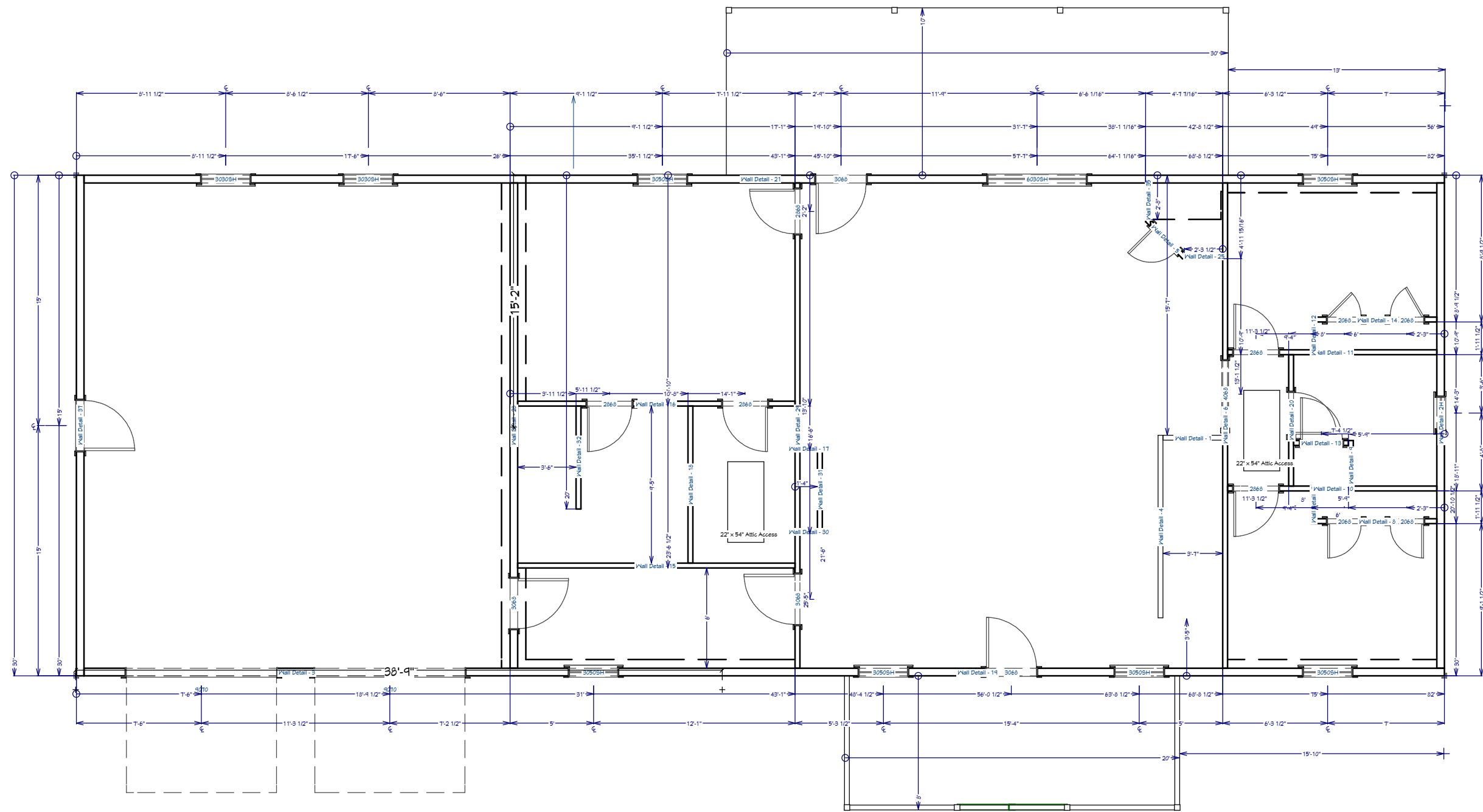

Instructions: Special Instructions

TBD

READ instructions on Page 13



Scott Wade
1565 Squire Lyle Rd.
Scottsville, KY 42164

30' x 56' Custom Home
1680 Sq. Ft.

Initial Doc. Date: 03/01/2025

Revision Date: 07/28/2025

Revision #R11

This document is for illustrational purposes only (it has not been reviewed by an architect or engineer unless otherwise stated in or on this document) and should not be relied on for any purpose other than illustration and general layout of building.

ShedCo, LLC and affiliates assume no liability or responsibility for any mistakes, or errors herein.

All rights reserved by ShedCo, LLC. This document and the information contained herein are confidential and protected from disclosure pursuant to Federal law. Use, dissemination, or copying of this information is strictly prohibited. If you received this document in error, please erase all copies and attachments and notify the sender immediately.

Customer Responsible to verify all local, state, and any jurisdictional codes and building requirements.

Barn House Company

139 Hillcrest Rd.
Russelville, KY 42276

Doors & Windows

Page 9 of 13

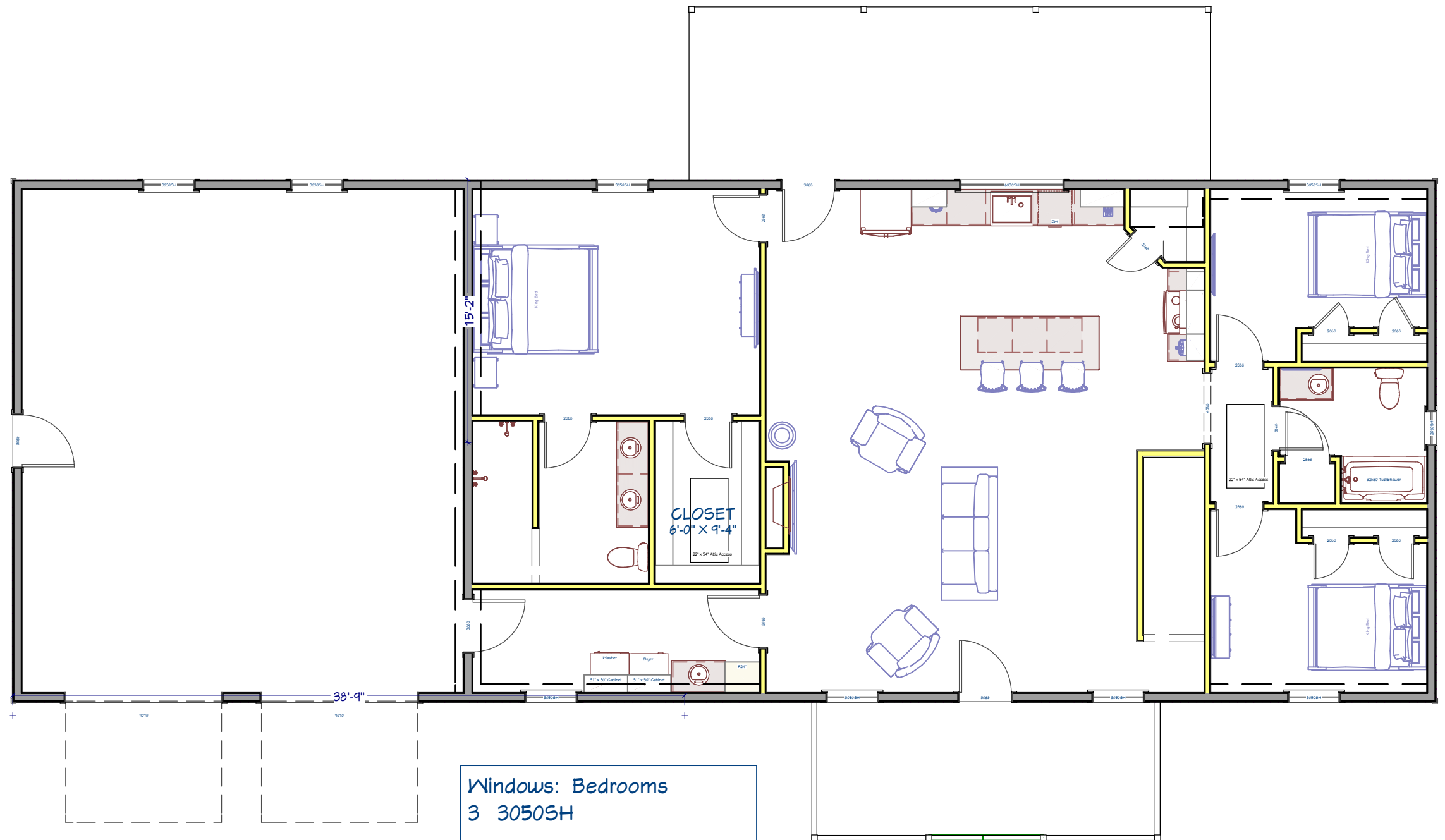

Doors: Exterior
2 3068RH 1/2 Glass w/Internal Blinds Entry Door
2 3068LH Solid Entry Doors (Front Door to receive Peep Hole)

Windows: Bedrooms
3 3050SH

Windows: Bathroom/Laundry
1 2030SH
1 3050SH

Windows: Kitchen
1 6030SH

Windows: Living Room
2 3050SH

Windows: Garage
2 3030SH

Doors: Interior
3 2068RH
2 2068LH
1 2668RH
1 2668LH
2 2868RH
3 2868LH
1 6068 Sliding Glass Door



Scott Wade
 1565 Squire Lyle Rd.
 Scottsville, KY 42164

30' x 56' Custom Home
 1680 Sq. Ft.

Initial Doc. Date: 03/01/2025

Revision Date: 07/28/2025

Revision #R11

This document is for illustrational purposes only (it has not been reviewed by an architect or engineer unless otherwise stated in or on this document) and should not be relied on for any purpose other than illustration and general layout of building.

ShedCo, LLC and affiliates assume no liability or responsibility for any mistakes, or errors herein.

All rights reserved by ShedCo, LLC. This document and the information contained herein are confidential and protected from disclosure pursuant to Federal law. Use, dissemination, or copying of this information is strictly prohibited. If you received this document in error, please erase all copies and attachments and notify the sender immediately.

Customer Responsible to verify all local, state, and any jurisdictional codes and building requirements.

Barn House Company

139 Hillcrest Rd.
 Russellville, KY 42276

Electrical: Trim Out

Page 10 of 13

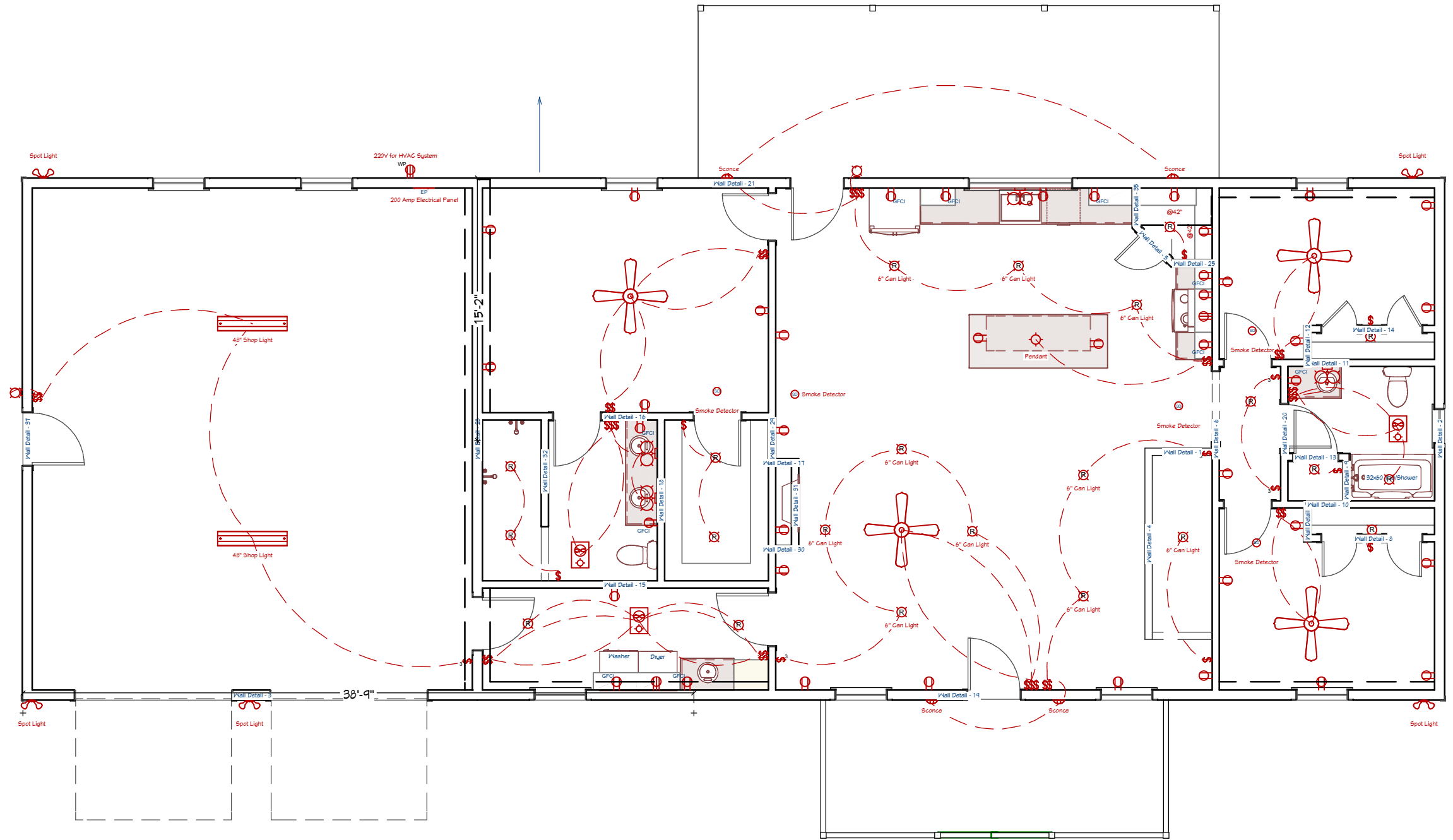

Electrical Instructions:
 Updated information from electrician yet to be received.



Scott Wade
1565 Squire Lyle Rd.
Scottsville, KY 42164

30' x 56' Custom Home
1680 Sq. Ft.

Initial Doc. Date: 03/01/2025

Revision Date: 07/28/2025

Revision #R11

This document is for illustrational purposes only (it has not been reviewed by an architect or engineer unless otherwise stated in or on this document) and should not be relied on for any purpose other than illustration and general layout of building.

ShedCo, LLC and affiliates assume no liability or responsibility for any mistakes, or errors herein.

All rights reserved by ShedCo, LLC. This document and the information contained herein are confidential and protected from disclosure pursuant to Federal law. Use, dissemination, or copying of this information is strictly prohibited. If you received this document in error, please erase all copies and attachments and notify the sender immediately.

Customer Responsible to verify all local, state, and any jurisdictional codes and building requirements.

Barn House Company

139 Hillcrest Rd.
Russelville, KY 42276

Foundation: Rough Plumbing
& Rough Electrical

Page 11 of 13

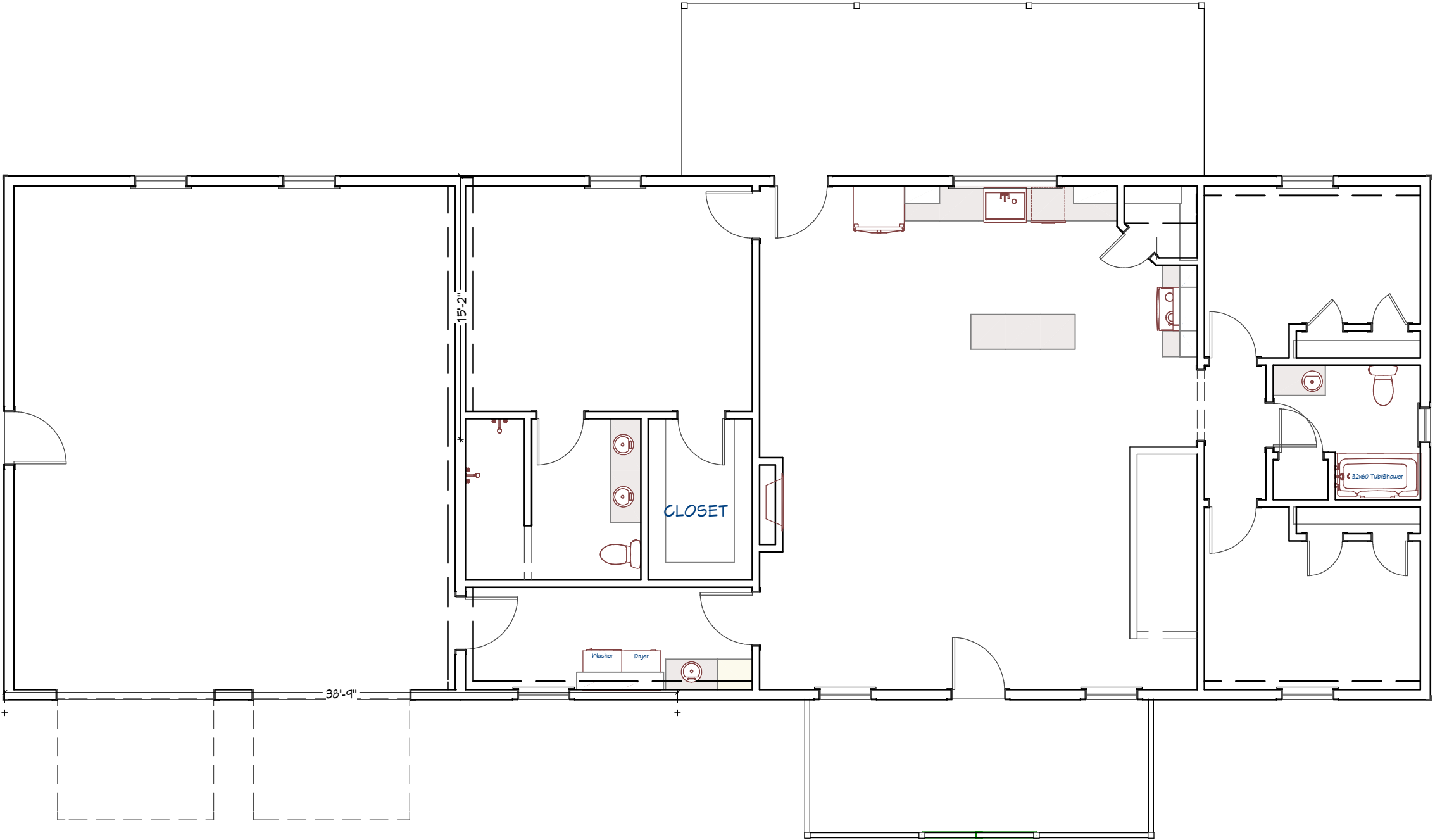



Scott Wade
 1565 Squire Lyle Rd.
 Scottsville, KY 42164

30' x 56' Custom Home
 1680 Sq. Ft.

Initial Doc. Date: 03/01/2025

Revision Date: 07/28/2025

Revision #R11

This document is for illustrational purposes only (it has not been reviewed by an architect or engineer unless otherwise stated in or on this document) and should not be relied on for any purpose other than illustration and general layout of building.

ShedCo, LLC and affiliates assume no liability or responsibility for any mistakes, or errors herein.

All rights reserved by ShedCo, LLC. This document and the information contained herein are confidential and protected from disclosure pursuant to Federal law. Use, dissemination, or copying of this information is strictly prohibited. If you received this document in error, please erase all copies and attachments and notify the sender immediately.

Customer Responsible to verify all local, state, and any jurisdictional codes and building requirements.

Barn House Company

139 Hillcrest Rd.
 Russelville, KY 42276

Concrete Footings
 & Slab

Page 12 of 13

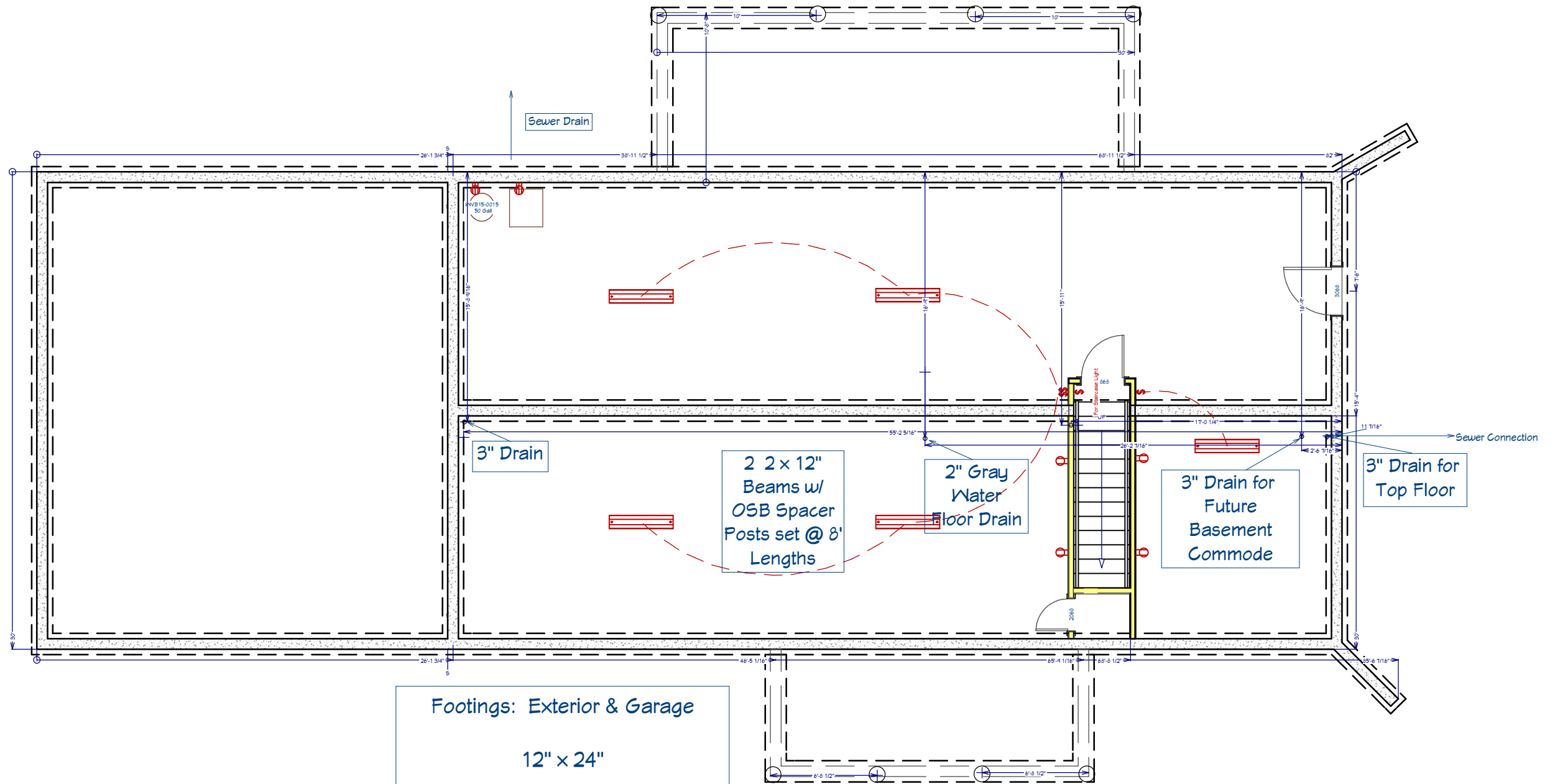

Footings: Exterior & Garage

12" x 24"

Slab: Basement & Patios

4"

Basement Height: 8'

Front & Back Porches:

1.5" Drop Off from Slab
 Sloped away from Building
 (Includes sidewalks)
 Posts Footings ONLY

Posts: Normal Footings

Retaining Wall

Minimum Size:

5' Length
 4' Height



Scott Wade
1565 Squire Lyle Rd.
Scottsville, KY 42164

30' x 56' Custom Home
1680 Sq. Ft.

Initial Doc. Date: 03/01/2025

Revision Date: 07/28/2025

Revision #R11

This document is for illustrational purposes only (it has not been reviewed by an architect or engineer unless otherwise stated in or on this document) and should not be relied on for any purpose other than illustration and general layout of building.

ShedCo, LLC and affiliates assume no liability or responsibility for any mistakes, or errors herein.

All rights reserved by ShedCo, LLC. This document and the information contained herein are confidential and protected from disclosure pursuant to Federal law. Use, dissemination, or copying of this information is strictly prohibited. If you received this document in error, please erase all copies and attachments and notify the sender immediately.

Customer Responsible to verify all local, state, and any jurisdictional codes and building requirements.

Barn House Company

139 Hillcrest Rd.
Russelville, KY 42276

General Notes

Page 13 of 13

STRUCTURAL

Floor System

- Concrete
- LVP
- 12" Footings
- 4" Slab
- Color:

Walls

- 29 Gauge Rolled Panels
- 3" x 3" Corner Trim
- 4" Slab
- House Wrap Vapor Barrier
- OSB Sheathing
- Spray Foam Insulation
- Color: White

Roof

- 5/12 Pitch (House), 7/12 Pitch (Garage)
- 12" Overhang
- Roof Trusses 24" OC
- Engineered Trusses
- OSB Sheathing
- Vapor Barrier Underlayment
- 26 Gauge Metal
- Color: Black

OTHER Structural Notes

Headers & Cripple

- 2 - 2" x 10" SPF w/OSB spacer
- All openings (Doors & Windows)
- Cripple for every Header

Framing Notes

Exterior Walls:

- 2" x 6" - 16" OC SPF Graded & Stamped Lumber
- 104 5/8" Studs
- Double Top Plates
- 2" x 6" SYP Treated Bottom Plate

Interior Walls:

- 2" x 4" - 16" OC SPF Graded & Stamped Lumber
- 104 5/8" Studs
- Double Top Plates
- 2" x 4" SYP Treated Bottom Plate

OTHER

Electrical

- 200A Service Box - Interior
- Up to code materials and installation
- Internet capable
- Color: White

Plumbing

- All lines prepped for Septic Connection
- 1 - 50 Gallon Tank Water Heaters - Electrical
- Color: ??

Exterior Notes

Exterior Wainscot:

- N/A
- 36" Height
- Color: TBD

Decks:

- 6" x 6" Cedar Lumber 120" OC for Front Deck
- 6" x 6" Treated Lumber for Back Deck
- Decorative Cross Members in Gabled End
- Brackets on Concrete - secured
- 1.5/12 Slope on Back Deck
- 7/12 Slope on Front Deck
- Color: Cedar Stain

Interior Notes

Trim: Doors & Windows

- Square
- 1" x 4" Trim
- Color: TBD

Walls:

- Sheetrock
- Walls: Smooth Finish
- Ceiling: Smooth
- Color: TBD

Specific Room Instructions:

Kitchen:

- Farmhouse Sink: TBD
- Cabinet Style: Shaker
- Cabinet Color: TBD
- Countertop: Granite

Master Bath:

- Shower: Tile
- Vanity Countertop: TBD
- Other: TBD

Guest Bath:

- Tub w/Tile walls

OTHER:

- TBD

Site Prep: INCLUDED

- Dirt work
- Septic
- Electrical connection

What is NOT included

Landscaping:

- No prep work
- No Sod
- No vegetation

Interior:

- Furniture
- Appliances
- Non-specified fixtures

OTHER:

- No Window treatments